



This document is a guide to what will happen at a

Sailing Event

Where?

Howth Yacht Club





Table of Contents

How should I get there	3
Where should I go when I get to Howth	4-5
Where should I go when at Howth Yacht Club	6
What should I expect	7
What Should I do if I need a break	8
What should I do if I need a break (quiet room details) ...	9
What if I need the toilet	10
What do I do when I am leaving	11



HOW CAN I GET THERE?



Take the **DART**
Direction HOWTH
Station HOWTH



Take the **Bus** H3 or 6
from Dublin City Centre
Stop HOWTH VILLAGE



WHERE SHOULD I GO WHEN I GET TO HOWTH?



HOWTH YACHT CLUB

Middle Pier

Howth Harbour

Howth

Dublin D13 E6V3



WHERE SHOULD I GO WHEN I GET TO HOWTH?



**MARINA
ENTRANCE**

Enter through the **MARINA ENTRANCE**

Tap your **Membership card** on the three lines **above the keypad**

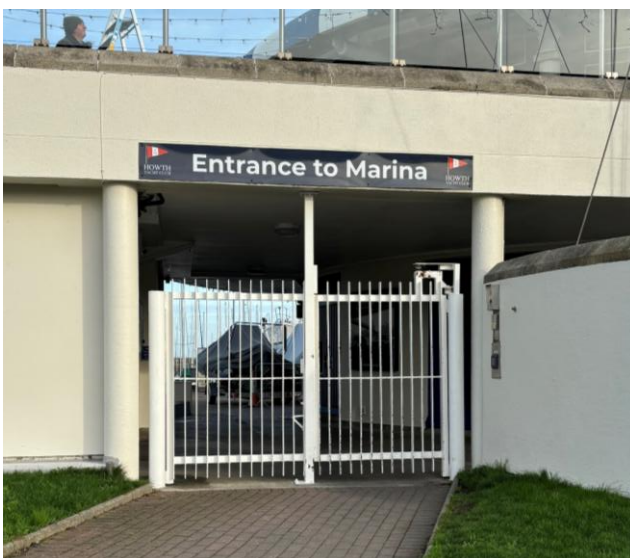

WHERE SHOULD I GO WHEN AT HOWTH YACHT CLUB?



Walk straight until you see the
BOAT PARK

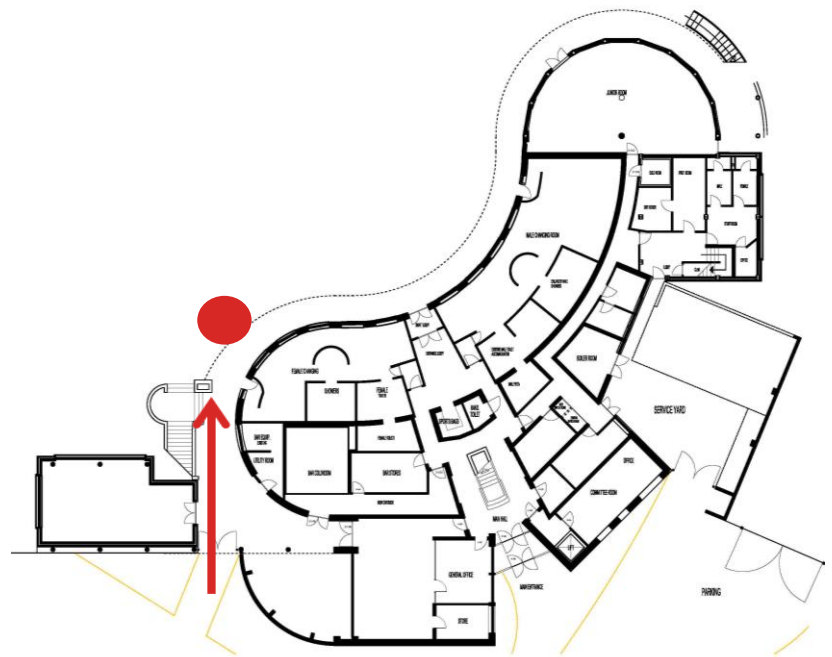



WHAT SHOULD I EXPECT?

At the beginning

You will arrive at Howth Yacht Club

There will be a **HIGH VOLUME OF PEOPLE** in attendance, including ADULTS and CHILDREN

There will be **activity both in the Club and on the hard**

You may be instructed to go to the changing rooms (if necessary) to change into the appropriate attire for on-the-water activities

During

There may be **busy activity on the marina**

Food stalls and a bar will be located on the hard

There may be **music, bands or DJs playing** during the day

The **busy activity in the changing rooms** at time

After

you can **join the festivities** of the event, such as the **food stalls, DJ, live music, and socialising on the hard**



WHAT IF I NEED A BREAK?

You can **MOVE AROUND**

and

You can use **FIDGET TOYS**

(appropriate for **on water activities**

such as a stress ball or other waterproof objects)



ANYTIME

During the Sailing Course



WHAT SHOULD I DO IF I NEED A BREAK FROM THE EVENT?

The **SENSORY ROOM** for this event is the **BOYD ROOM**.

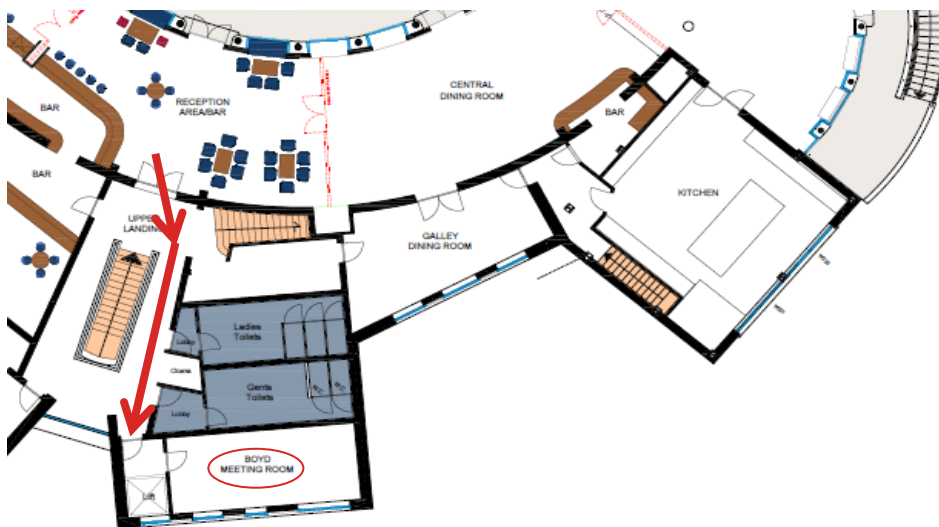

Located outside of the dining room at the end of the corridor, left of the staircase, next to the Men's bathroom.

BOYD ROOM ENTRANCE



WILL THERE BE A TOILET?

The **TOILETS**
are **IN THE CHANGING ROOM**
On the ground floor of the main building

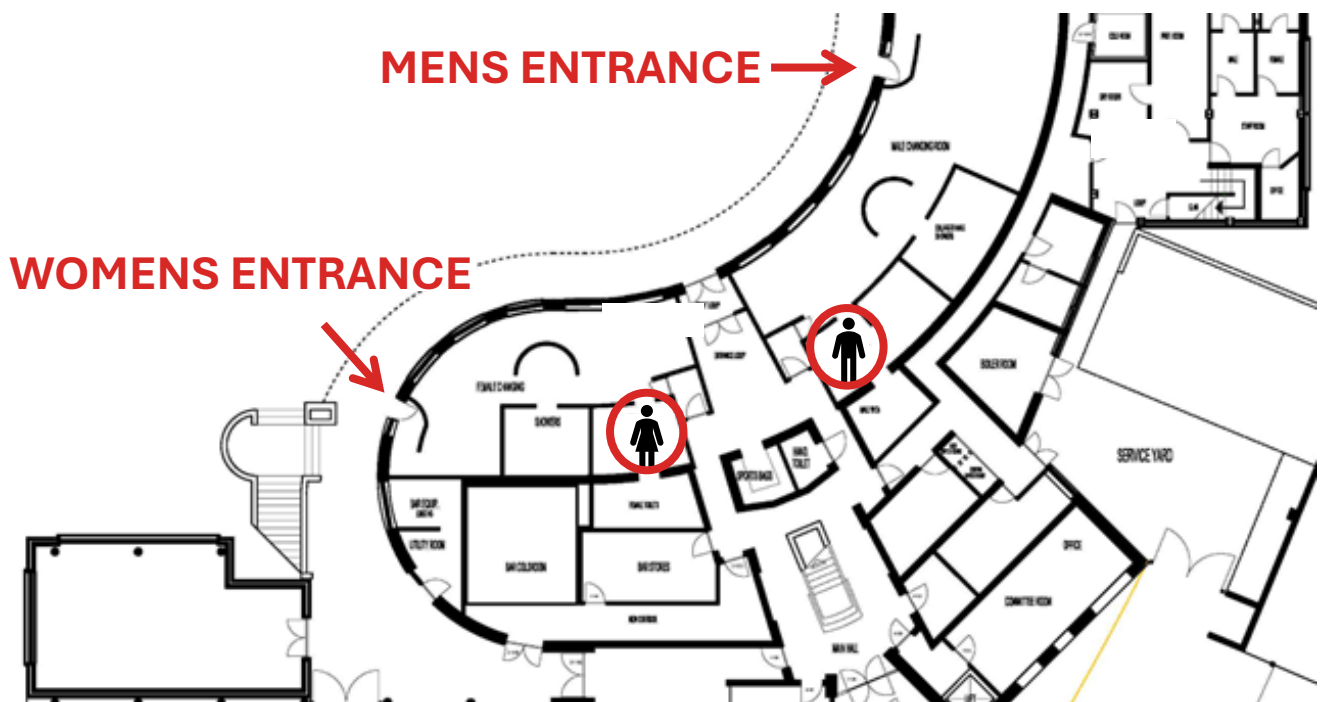

WHAT DO I DO WHEN I AM LEAVING?

There is a **TOUCHLESS DOOR RELEASE** to the RIGHT of the marina gate next to the marina office entrance

WAVE YOUR HAND in front of the button
The gate will release



FOR JUNIOR: If you would like to leave before the end of your Sailing Course, inform Matthew and get permission from a guardian

