



This document is a guide to what will happen on

CHRISTMAS EVE 

Where?

Howth Yacht Club





Table of Contents

What should I bring	3
Where should I go when in Howth Yacht Club ...	4
Where should I go if I need an elevator	5
Where should I go when in the Dining Room & Bar	6
What should I expect	7
What should I expect to hear	8
What should I expect to be available	9
What should I do if I need a break from the festivities	10
What should I do if I need a break from the festivities	11
What if I need the bathroom	12
What do I do when I am leaving	13



WHAT SHOULD I BRING?

Your **sensory tools** and **fidget toys**



WHERE SHOULD I GO WHEN IN HOWTH YACHT CLUB?

Take the stairs to **SECOND FLOOR**

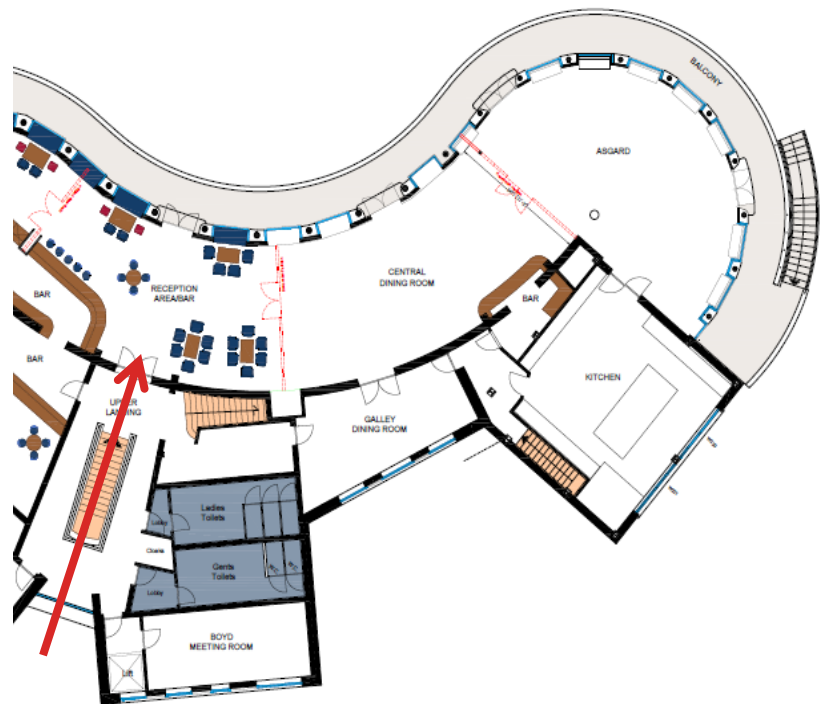

Then go through the **DOUBLE DOOR** in front of you

This will lead you to the **Dining Room & Bar**



WHERE SHOULD I GO IF I NEED AN ELEVATOR?

The **LIFT** is located on the **RIGHT TO THE ENTRANCE** beyond the **WOODEN DOOR**

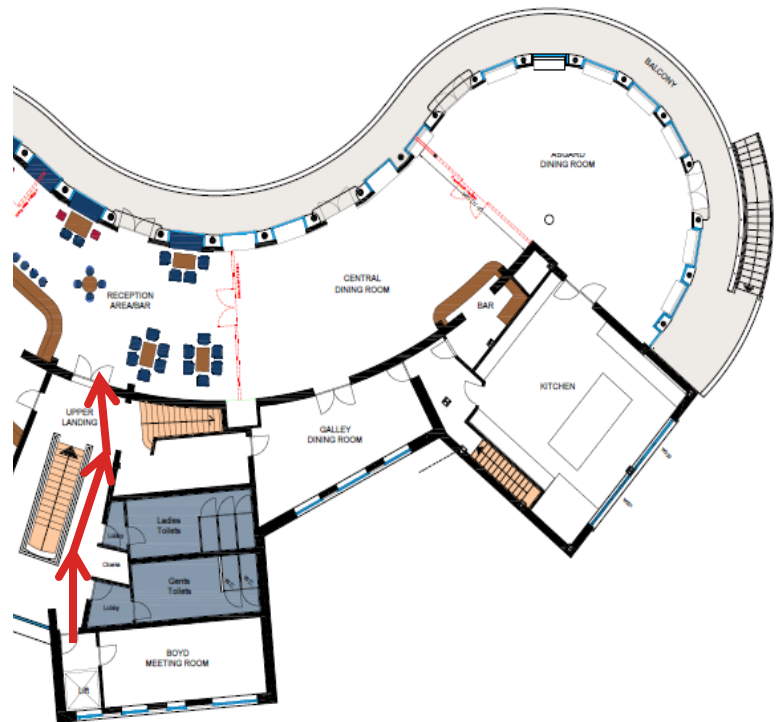

On the **FIRST FLOOR** go straight **through the WHITE DOOR** in front of you and along the **CORRIDOR**

Pass **through the GLASS DOOR**



WHERE SHOULD I GO WHEN IN THE DINING ROOM & BAR?

If you have booked a table:

You will be guided to one of our **indoor seating** areas by one of our staff



Upon request you can also be access **outdoor seating** in the pergola if available.

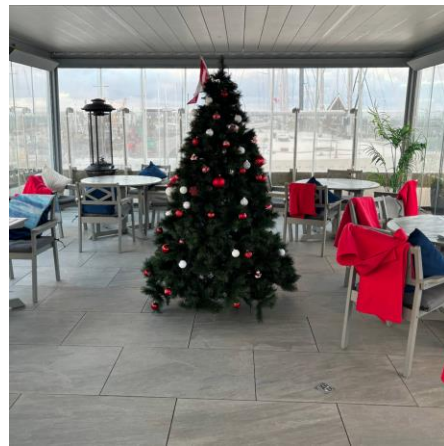
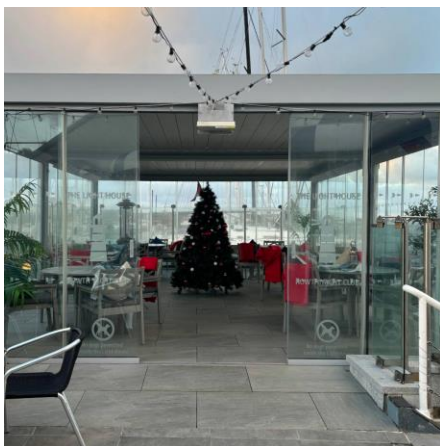



WHAT SHOULD I EXPECT?

Approximately 100 PEOPLE
in attendance, including
ADULTS and **CHILDREN**

1. You'll **arrive** at HYC, where it might be busy and festive.
2. Inside, there will be people greeting you, with **some noise** from chatter and music.
3. You will be **guided to your seat** by one of the staff
4. You can **enjoy a festive meal** with options like turkey, sides, and desserts.
5. A **quiet area will be available** if you need a break.
6. You can leave whenever you feel ready.



WHAT SHOULD I EXPECT TO HEAR?

Throughout the evening you can expect to hear:

Music being played in the dining area
Talking/Laughing from other attendants
You may also potentially hear clanking plates/cutlery



WHAT SHOULD I EXPECT TO BE AVAILABLE?

Christmas Eve Set Menu



HOWTH
YACHT CLUB

Christmas

at Howth Yacht Club

STARTERS

Homemade Spiced Butternut Squash Soup
Stout Bread (vg)

Whole Grilled Gambas
Mango-Chilli-Cucumber Salsa, Salad

Chicken Liver Paté
Caramelised Onions, Brioche

MAINS

Roast Lamb Shoulder
Rainbow Carrots, Baked Potato, Sage Butter, Rosemary Jus, Mint Sauce

Grilled Chicken Supreme
Spiced Sweet Potato Puree, Broccoli, Hazelnuts

Pan Fried Seabass Fillet
Spiced Potato Wedges, Pak Choi, Grilled Tomatoes, Herb Vinaigrette

DESSERTS

Mixed Berry Crumble
Custard

Pear-Frangipane Tart
Ice-Cream

Festive Christmas decoration and setting
Please note fish is subject to change

The **BAR** will be available for drinks throughout the entire event



WHAT SHOULD I DO IF I NEED A BREAK FROM THE FESTIVITIES?

You can move around or leave the dining room **ANYTIME** during the event.

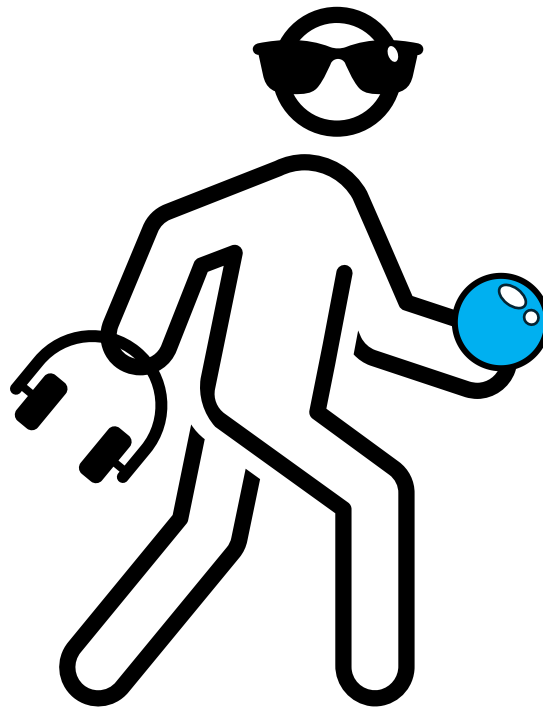

You can also use **EAR DEFENDERS** and **SENSORY ITEMS**

A **SENSORY ROOM** is also available 4
(Information on the next page)



WHAT SHOULD I DO IF I NEED A BREAK FROM THE FESTIVITIES?

The **SENSORY ROOM** for this event is the **CENTENARY ROOM**.

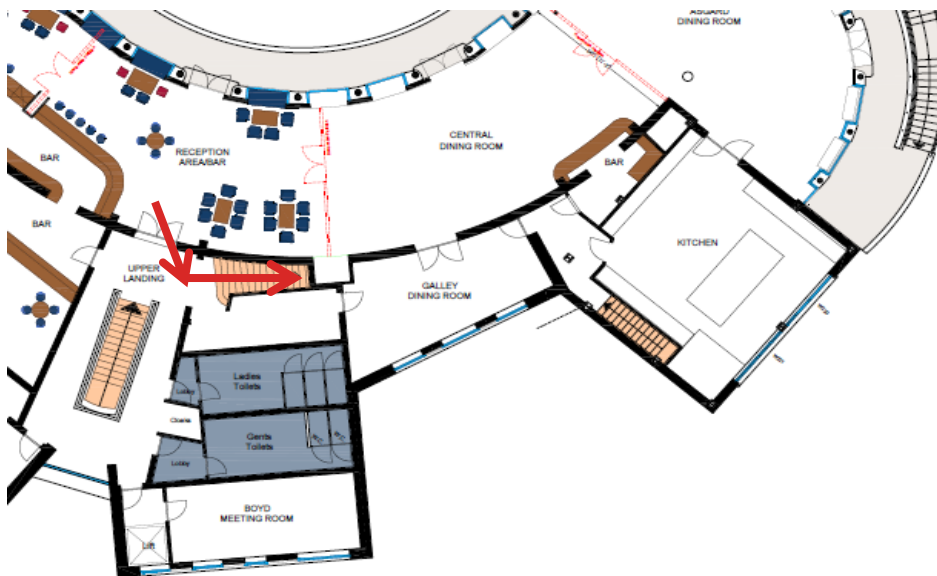

Located directly outside of the dining room at the Turn right, head up the staircase, enter through the door labelled “centenary room”.

CENTENARY ROOM ENTRANCE

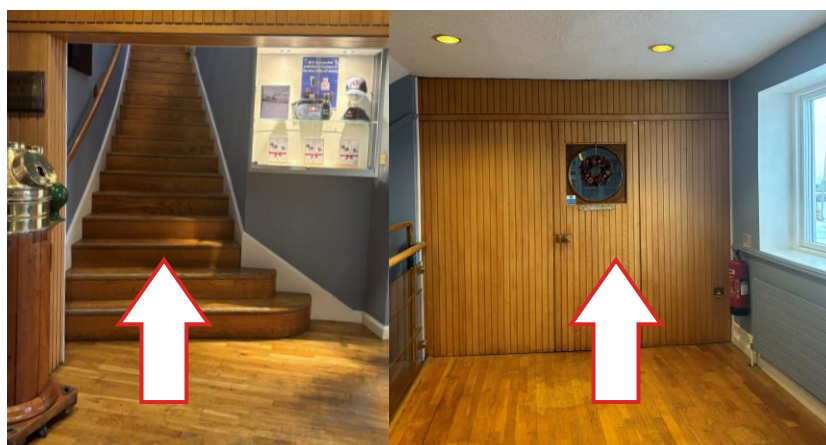

WHAT IF I NEED THE BATHROOM?

The **MEN AND WOMENS BATHROOMS** are located outside of the dining room at the **end of the corridor, left of the staircase.**

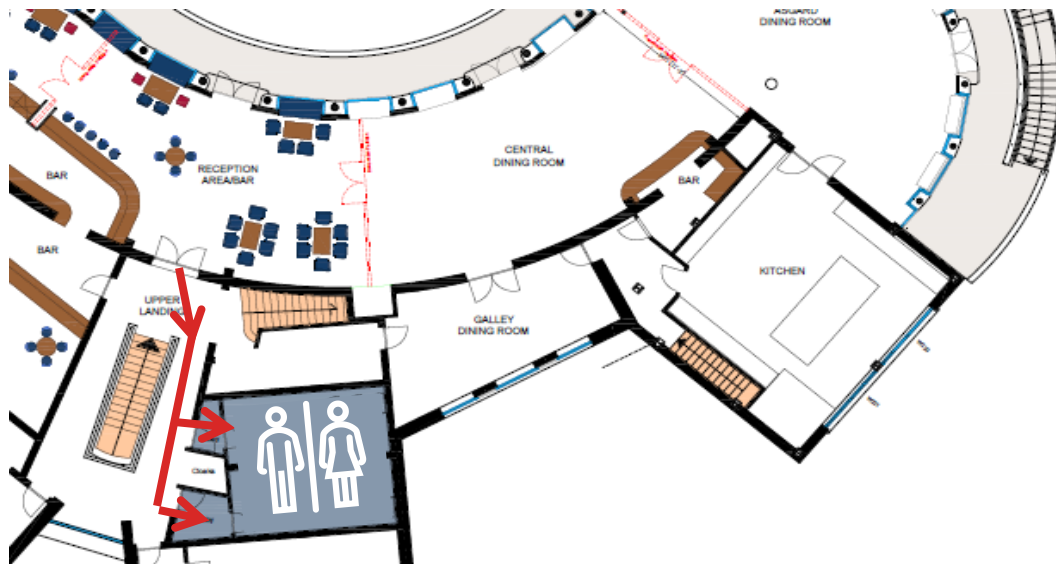

WHAT DO I DO WHEN I AM LEAVING?

The exit is the **same door you entered through.**

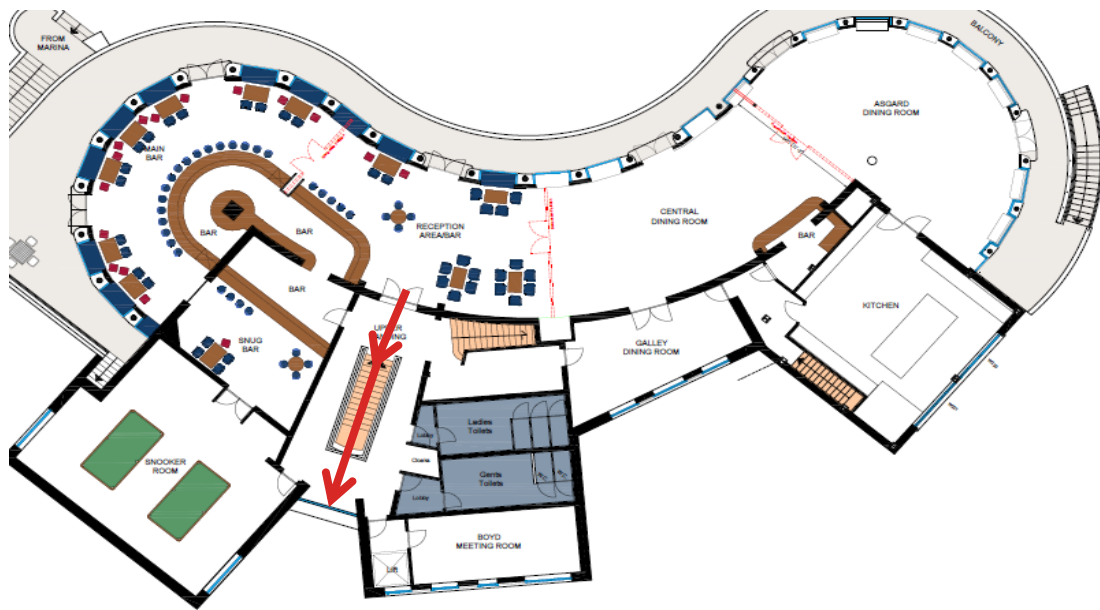

TOUCHLESS DOOR RELEASE

WAVE YOUR HAND in front of the button to the left and the door will open.

